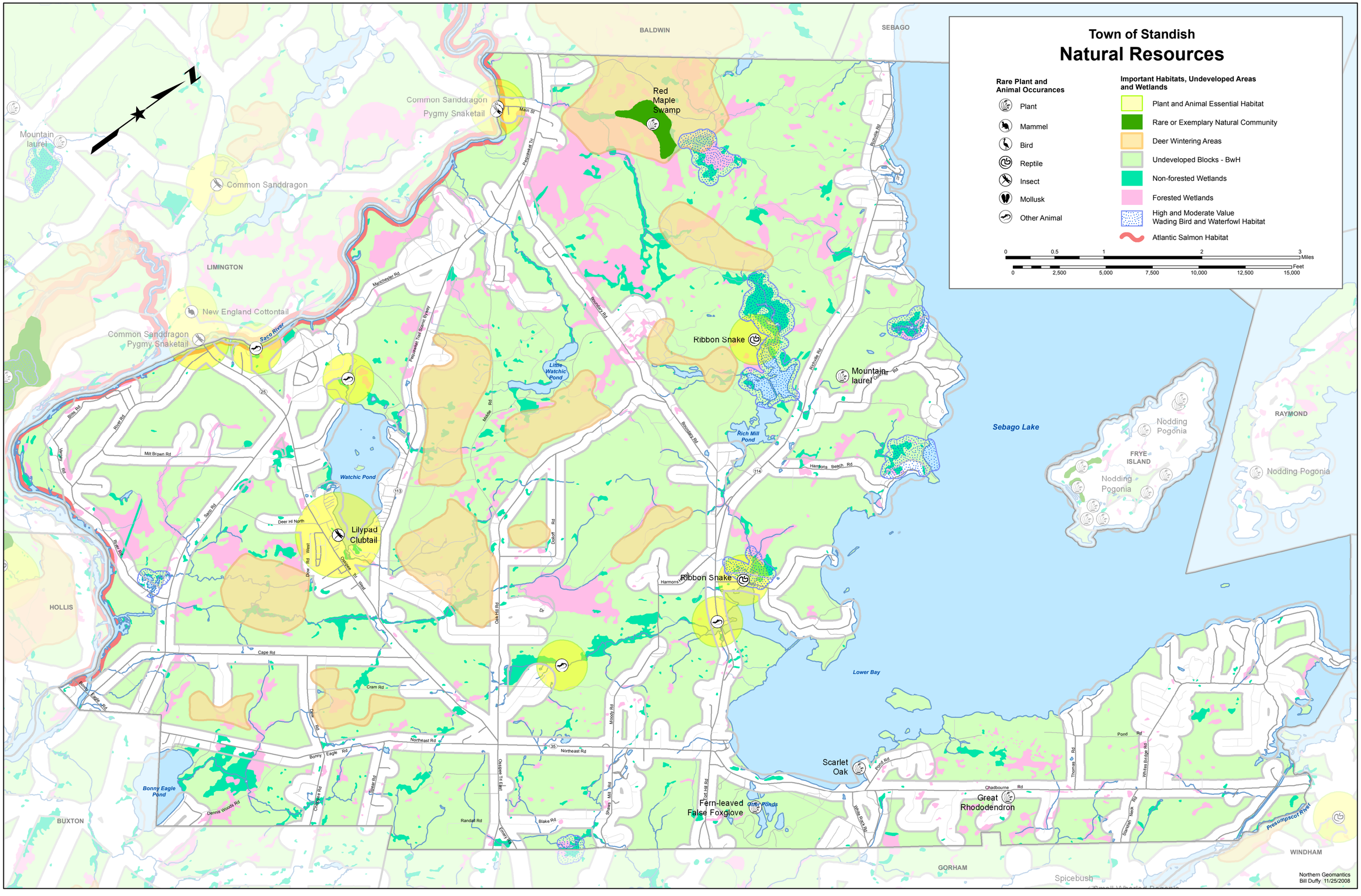
Town of Standish
Natural Resources
Rare Plant and Animal Occurances
Plant
Mammel
Bird
Reptile
Insect
Mollusk
Other Animal
Important Habitats, Undeveloped Areas and Wetlands
Plant and Animal Essential Habitat
Rare or Exemplary Natural Community
Deer Wintering Areas
Undeveloped Blocks - BwH
Non-forested Wetlands
Forested Wetlands
High and Moderate Value Wading Bird and Waterfowl Habitat
Atlantic Salmon Habitat
0 0.5 1 2 3 Miles
0 2,500 5,000 7,500 10,000 12,500 15,000 Feet
BALDWIN
SEBAGO
LIMINGTON
HOLLIS
BUXTON
GORHAM
WINDHAM
RAYMOND
Sebago Lake
Lower Bay
FRYE ISLAND
Red Maple Swamp
Common Sanddragon
Pygmy Snaketail
Mountain laurel
Common Sanddragon
New England Cottontail
Common Sanddragon
Pygmy Snaketail
Ribbon Snake
Mountain laurel
Nodding Pogonia
Nodding Pogonia
Nodding Pogonia
Lilypad Clubtail
Ribbon Snake
Scarlet Oak
Fern-leaved False Foxglove
Great Rhododendron
Spicebush
Saco River
Little Watchic Pond
Watchic Pond
Rich Mill Pond
Bonny Eagle Pond
Dire Ponds
Presumpscot River
Main St
Manchester Rd
Peaslewick Trl
Peaslewick Trail Scenic Byway
Boundary Rd
Richards Rd
Middle Rd
Milt Brown Rd
Bliss Rd
River Rd
Sabo Rd
Deer Hl North
Dow Rd West
Oxpasture Tr West
Dolloff Rd
Oak Hill Rd
Harmons Beach Rd
Cape Rd
Cram Rd
Bonny Eagle Rd
Northeast Rd
Moody Rd
Oxpasture Tr East
Shaw Mill Rd
Fort Hill Rd
Pond Rd
Chadbourne Rd
Thomas Rd
Whites Bridge Rd
Slapjack Neck Rd
White Ridge Rd
Dennis Woods Rd
Randall Rd
Blake Rd
Bonny Eagle Rd
Sawyer Rd
Oak Rd
Dr
Northern Geomantics
Bill Duffy 11/25/2008